Wishes are *waiting.*

Help us give every eligible child the wish they need.

Donate today: www.makeawishna.ca

Make-A-Wish NORTHERN ALBERTA CANADA

Coffee News is proud to support Make-A-Wish Northern Alberta



FREE!

New Issue Every Week!

# Coffee News®

"News To Be Enjoyed Over Coffee"

Downtown Edmonton Edition

780-220-6397

www.coffee-news.ca

Vol. 17 No. 20 May 18, 2020



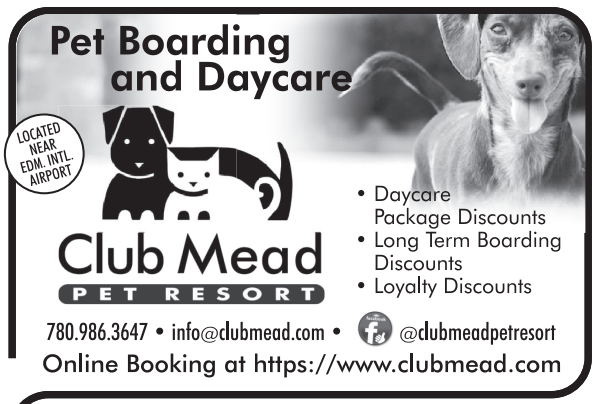
Pet Boarding and Daycare

LOCATED NEAR EDM. INTL. AIRPORT

Club Mead PET RESORT

- Daycare Package Discounts
- Long Term Boarding Discounts
- Loyalty Discounts

780.986.3647 • info@clubmead.com • @clubmeadpetresort

Online Booking at https://www.clubmead.com

Say "Thank You" to our advertisers

by visiting them and doing business with them.

They make this publication possible.

(And be sure to tell them you saw their ad in Coffee News®!)


## Everybody's Talking

**Bear scare** Two women in the northern Canadian city of Whitehorse, Yukon, had to take evasive action to get away from a mama bear, which had two cubs in tow. Michelle Beaulieu and Anya Zimmerman were biking along a narrow trail near the Yukon River when the protective mother confronted them. The women ended up abandoning their bikes and swimming across the river to the other side. Luckily, a boat came along. The driver picked them up, retrieved their bikes, and got them safely out of the area.

**Looking for dinner** Diners in a restaurant in the town of Canmore, Alberta (Canada), got quite a surprise when a bear wandered in through the open doors to check things out. The cooking aroma coming from the Gaucho Brazilian Barbecue must have been too much to resist. The young bear scared the restaurant's customers, but didn't stay long. After only a few seconds, it turned around and walked out, taking another look through the window before running away. Peter Holub, the restaurant's owner, plans to keep the front door closed from now on.

**Sticky stuff** A certain type of glue made by an industrial adhesives company in Germany really sticks. DELO went to great lengths to show the strength of its brand of strong glue. Company representatives arranged to suspend a truck, which weighed over 17.20 metric tonnes (37,919 lbs.), one metre above the ground by attaching it to a crane using a small amount of their glue. The stunt worked. The glue held the truck off the ground for an hour. Because this adhesive is used in the automotive industry and is not commercially available, it's not possible to get it at a local hardware store!

**Waterlogged** Television reporters will do lots of things to get their stories to viewers, but Azadar Hussain of Pakistan did something unique to bring the plight of his country into the limelight. Kot Chatta, in Pakistan's Punjab region had experienced damaging flooding, so Hussain decided to stand in floodwaters, with only his head, hand, and microphone above water. From there, he proceeded to do his report of the repercussions of the flooding. Although what he did could be perceived as dangerous, the reporter was able to attract worldwide attention from his on-location newscast.

## Quoteable Quotes

"Power tends to corrupt and absolute power corrupts absolutely." —*Lord Acton*

"…we find at the end of a perfect day
When Silence speaks for Love she has much to say.
—*Richard Garnett*

## What's Happening

**Events listed here** are submitted by Event Organizers. Due to COVID 19, please ensure you contact the organizer to see if the event is still going ahead as planned.

**NON profit organizations may submit events for FREE at www.coffee-news.ca/whats-happening**


Hidden Coffee News Guy ADVENTURE

Find the Coffee News Guy hidden in one of the ads, then enter to win!

$400* Prize Package

* Coffee News Bucks

Over 150 participating sponsors!

4 winners ($100 each) will be drawn on the 15th of each month from all correct entries

To enter, visit www.coffee-news.ca

Submit your birth date and we'll send you a birthday card with valuable offers on your special day!

NEW FEATURE!

...or send your entry by snail mail to: CN Guy Contest, 17303-107 Ave., Edmonton, AB T5S 1E5 Be certain to include your full name, complete mailing address (including postal code), phone number, email address and your birth date. Also include the name of the ad in which you found the hidden Coffee News Guy.


## Trivia

1. What is wasabi?
2. Is our "funny bone" a bone or a nerve?
3. Identical twins have identical fingerprints—T/F?
4. In which sea would you find the Great Barrier Reef?
5. Who said, "Everything is funny as long as it is happening to somebody else"?

*(Flip bottom of page for answers)*

© Published with Permission by Capital Marketing Ltd

**(Over)**


THIS SPACE FOR RENT

780-220-6397

WHERE DO YOU WANT TO BE WORKING IN 5 MONTHS?

IF IT'S IN A PROFESSIONAL ENVIRONMENT OR A MORE STABLE POSITION,

BREDIN COLLEGE CAN HELP YOU GET THERE!

Ask us about our programs:
Accounting and Payroll Administration
Community Support Worker
Legal Assistant
Office Assistant
Medical Office Assistant with Unit Clerk

YOUR SUCCESS. OUR FOCUS.

YOU ARE ONE CALL AWAY FROM A SUCCESSFUL CAREER

Edmonton: 780-784-2020



Nerds 2 You www.nerds2you.ca

Virus removal
Network setup
Repairs & more!

Nerds 2 You Edmonton's best on-site computer and network service company, we come to you and get the job done quickly!

OnSite Computer Repair

780.970.7220

Debit, Visa, and MasterCard accepted

Every $3.51 You Give = 1 MEAL FOR A HOMELESS NEIGHBOUR

Give Hope. Give Today.

TheSeed.ca/donate

THE MUSTARD SEED



Experience all that RuminariLive has to offer!

RuminariLive Arts

Classes:
Drama • Stage Combat
Comedy • Crafts • Visual Arts • More

Gallery: Fine Art • Design • Fashion

Events: Celebrations • Meetings • Holidays

Need a hall for your next event?
Hourly or daily rates available

117-5305 Magasin Avenue, Beaumont
780.737.3003 • www.ruminarilive.com

UPCOMING EVENTS

June 14
Celebrating Beaumont City
Come down and see us there!



HIP/KNEE REPLACEMENT?

Other medical conditions causing TROUBLE WALKING or DRESSING?

The Disability Tax Credit allows for

$3,000 YEARLY TAX CREDIT

and $30,000 LUMP SUM REFUND

APPLY NOW TO MEET 2019 TAX DEAD-LINES!

BBB ACCREDITED BUSINESS

For Expert Help:

1.844.453.5372



Calling all Fishermen

50 YEARS & OVER

Come find fishing buddies at

THE EDMONTON Old Timers' FISHING CLUB

Monthly meetings

Monthly newsletter

...with guest speaker, free coffee & donuts.

For more info, call or text Gary Preece at 780.940.6679



DESIGNED WITH YOU IN MIND

SPECIALIZING IN:
- Special Events
- Weddings • Sympathy

*And so much more*

FREE WEDDING CONSULT

KL FLORAL STUDIO

"FOR ALL YOUR FLORAL NEEDS"

FREE DELIVERY*

*FOR LOCAL ONLINE ORDERS. VISIT WEBSITE FOR DETAILS.

www.klfloralstudio.ca

587.921.8205



Are you or a loved one in need of extra care?

We offer personalized in-home care for elderly and people with disabilities, helping them maintain independence and integrity in their own home.

"We passionately treat your family like our own."

*Services include:* • Companionship • Personal Care • Meal Preparation • Homemaking • Transportation • Respite Care • Dementia Care

*AND we are excited to offer:* • In Home Spa Treatments • Dog and Animal Assistance

CALL TODAY FOR A FREE CONSULT!

Best Family Home Care 780-862-5309

Visit us online at bestfamilyhomecare.com



Love Coffee News®?

Send a selfie of yourself with your weekly edition of the paper, and your picture may appear here!

Send your selfie to contests@coffee-news.ca

Please put "Readers" in the subject line.

Please include:
❶ Your name ❷ Your phone number *and* ❸ Your address so that we can send you some *cool prizes* if your photo is chosen to appear in the paper!

Reader of the Month

Rita Marcial from Spruce Grove

Coffee News® Fun Reading. Serious Advertising.



Don't know how to fix your home?

We complete 100's of lists each year!

www.HOHS.ca | 780.940.2127

Framing & Drywall | Caulking | Much More

HOME & OFFICE HANDYMAN services



Looking for a good dentist?

SO ARE WE!

Dental Practice category now available in this edition.

CONTACT Coffee News® TODAY at 780-220-6397

to reserve your EXCLUSIVE advertising space... *before your competition does!*



Over 20 Yrs. of Great Service!

- HVAC and Mechanical Building Maintenance
- Air Conditioning Repairs and Installations
- Troubleshooting and Diagnostics
- Serving Residential and Commercial Clientele

RBA MECHANICAL INC.

780-474-7481

www.rbamech.ab.ca

Visit 4234-99 Street
singlecup.ca™
Mon-Sat 9-5
500+
Keurig • Tassimo • PODS
FREE SHIPPING $60+
Call or text and collect
587-357-0955

WILD WEST EXPRESS
BUSINESS
PERSONAL • FARM • SENIORS • ETC.
Same Day Pick Up and Delivery / Hot Shots
Rates start at $19.95 (+GST/FSC) for 0-49 lbs.
CALL FOR YOUR FREE ESTIMATE!
780.898.2350

Need ONE More Reason to Join?
❶ You need child support enforced
❷ Your landlord raises rent in violation of your verbal agreement
❸ You adopt a child
❹ A friend owes you money and files for bankruptcy
❺ You need help with credit card liability resolution
❻ Your car is vandalized in a parking lot
Call Lloyd Kenney, Independent Associate, to find out how LegalShield can help you!
LegalShield
1-877-579-9449

Connecting college students with aging adults to provide assistant caregiver services
GoGo FRIENDLY
• GROCERIES • COMPANIONSHIP • GAMES AND ACTIVITIES • GARDENING/ LAWN CARE • SNOW REMOVAL
• PET ASSISTANCE • LIGHT HOUSE CHORES • LIGHT PHYSICAL EXERCISE • TECHNOLOGY ASSISTANCE • OTHER ERRANDS
"A great alternative when I'm out of town to make sure my Mom is well cared for." ~ Rebecca B.
Contact Dan for more information:
587.974.3023
info@gogofriendly.com
www.gogofriendly.com
All caregivers are vetted with criminal record and vulnerable-sector checks.

QUIT SMOKING TODAY!
Free juice bar with over 200 flavours to sample
Incredibly helpful staff who will set up your new device and teach you how to use it
Liberty Vape
eCig • eJuice • Tech
about 20 steps north of Jasper Ave. on 105 St.
Hours
• Mon- Thurs 11 am-9 pm
• Friday 11 am-10 pm
• Saturday 12 pm-10 pm
• Sunday 12 pm-5 pm
780.893.1838
libertyvape.ca

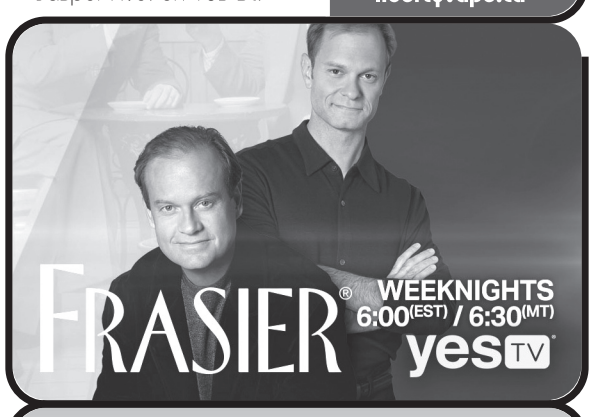


One solution for oxygen at home, away, and for travel
Introducing the INOGEN ONE – It's oxygen therapy on your terms
No more tanks to refill. No more deliveries. No more hassles with travel. The INOGEN ONE portable oxygen concentrator is designed to provide unparalleled freedom for oxygen therapy users. It's small, lightweight, clinically proven for stationary and portable use, during the day and at night, and can go virtually anywhere — even on most airlines. Inogen accepts Medicare and many private insurances!
Reclaim Your Freedom And Independence NOW!
Call Inogen Today To Request Your FREE Info Kit
1-888-998-6714
inogen
© 2020 Inogen, Inc. All rights reserved.
MKT-P0108

# Your Weekly Horoscope

**ARIES**
**(March 21 - April 20)**

*You may be decisive and translate your ideas into action. You might be eager to confront conceptual problems and could likely produce very workable plans. Lucky Numbers: 6, 21, 25, 36, 39, 42.*

**TAURUS**
**(April 21 - May 21)**

*You might want to take time for quiet study and inward reflection. Your intuition and your sensitivity to deep aspects of your situation may be very strong. Lucky Numbers: 4, 5, 18, 29, 34, 39.*

**GEMINI**
**(May 22 - June 21)**

*This may be a good time to share your goals with someone in a position to help you. Thinking of concrete ways to turn your dreams into realities might be very fruitful. Lucky Numbers: 1, 2, 9, 11, 16, 22.*

**CANCER**
**(June 22 - July 22)**

*You may need to lift yourself out of your usual, everyday concerns to get a better perspective. Try to focus on new horizons through travel or study about other cultures. Lucky Numbers: 10, 12, 20, 24, 30, 36.*

**LEO**
**(July 23 - Aug. 23)**

*Now may be the time to communicate your passion and share your dreams for the future. You might see connections and possibilities that you previously may have overlooked. Lucky Numbers: 7, 9, 13, 14, 34, 44.*

**VIRGO**
**(Aug. 24 - Sept. 23)**

*Your enthusiasm and zest for living may be very high. You could feel more alive and interested in the world about you. Your relationships might be exciting and harmonious. Lucky Numbers: 3, 12, 22, 42, 43, 47.*

**LIBRA**
**(Sept. 24 - Oct. 23)**

*Doing your best work and taking pride in it may be a focus for you. This might be a good time to analyze your time and energy, with an eye to improving your productivity. Lucky Numbers: 5, 14, 22, 31, 37, 43.*

**SCORPIO**
**(Oct. 24 - Nov. 22)**

*You might be less inclined to speak your mind or take a definite stand on important matters. Your wait-and-see attitude may be the best option for you to take. Lucky Numbers: 4, 12, 17, 23, 34, 42.*

**SAGITTARIUS**
**(Nov. 23 - Dec. 21)**

*You may feel clear and objective about personal matters and your relationships. This might be a favourable time to iron out differences or come to a decision. Lucky Numbers: 6, 13, 18, 25, 33, 48.*

**CAPRICORN**
**(Dec. 22 - Jan. 20)**

*Your energy level may be high, so this might be a good time for physical work or team sports. Partnerships or joining others for mutual benefit could go well. Lucky Numbers: 8, 14, 26, 29, 35, 44.*

**AQUARIUS**
**(Jan. 21 - Feb. 19)**

*You may feel an urgency to take positive steps to achieve your goals. You might be in tune with the people in your environment who are most able to benefit you. Lucky Numbers: 10, 12, 19, 24, 32, 46.*

**PISCES**
**(Feb. 20 - March 20)**

*You may be a sympathetic listener, drawing out the personal experiences of others. You might feel inclined to share your deepest feelings, building trust in your relationships. Lucky Numbers: 8, 16, 19, 38, 46, 49.*

Lucky numbers this week: This week's odds favour Capricorn winners with the luckiest number being 8.

# Did You Know...

**Eye acronyms:** On prescriptions for eyeglasses, the acronym "OS" means oculus sinister, which is Latin for left eye. "OD" is for oculus dextrus, which is Latin for right eye.

**Unreal:** A work of art is called "abstract" when artists portray interpretations of their subjects, rather than revealing the actual details. Colour, shapes, or patterns may dominate.

**Seedy goodness:** Banana passionfruit grows in several South American countries. Smelling a bit like an orange and looking like a small banana, this fruit's orange pulp has black seeds. Its tangy flavour is good in smoothies and desserts.

**Cat problem:** If you get scratched by a cat and a few days later notice a sore or blister, you may have cat scratch disease (CSD). This is an infection caused by bacteria in the cat's saliva. It usually goes away on its own but can be treated if necessary.

**Colourful bird:** The mulga parrot is a colourful bird found in semi-arid areas of Australia. Its call isn't loud, but its brilliant emerald feathers and spots of orange, yellow, and violet are easy to see.

# On the Lighter Side

What travels around the world but stays in one corner?
A stamp.

Teacher: "What part of the body is affected by glandular fever?"
Student: "The glandular."

You find me in December, but not in any other month.
What am I?
The letter D!

How do you prevent a summer cold? Catch it in the winter!

Which is closer, Florida or the moon? The moon. You can't see Florida from here.

## Answers

**Trivia answers:** 1. Japanese horseradish 2. Nerve 3. False 4. Coral Sea 5. Will Rogers

For available franchise opportunities – visit coffeenewscanada.com
© Published with Permission by Capital Marketing Ltd

DENTURE PATIENTS WANTED
NAIT
Do you have complete upper and lower dentures in need of replacement? NAIT's Denturist Program can help! We offer high-quality service at affordable rates.
Book your appointment today:
780.471.7786 | nait.ca/dentures

Calling all accordion players
and lovers of accordion music...
Our group hosts monthly meetings and events – please join us!
Monthly meetings with coffee, sweets and refreshments
For more info, call or text or email
Peter (780.986.0388, pjnielsen@shaw.ca),
Charlie (780.446.8089, ckap@telus.net)
or Nick (780.951.2263, unclenick@connect.ab.ca)
Edmonton Accordion Society
www.edmontonaccordion.com

GET YOUR FUNNY AT THE
Rick Bronson's
THE COMIC STRIP
DRINK • DINE • LAUGH
BOURBON STREET, WEST EDMONTON MALL
780.483.5999
PURCHASE TICKETS ONLINE AT
thecomicstrip.ca

ELECTRICIAN FOR HIRE
Residential
Light Commercial
Electrical Repairs and Renovations
Art de Leon Master Electrician
780.932.3858 Cell
ajdeleon63@gmail.com

Ask about our Life Lease Program!
TIME • CHOICE • FREEDOM
CHRISTENSON
Enjoy Retirement Living
with optional Meals & Personal Services
Village at Westmount
Scan QR Code for Virtual Tour
Suite Features
• 1B/1B+Den
• 2B/2B +Den
• Balconies
• Full Kitchens
• In-suite Laundry
• Air-Conditioning
Building Features
• Dining Room
• Theatre
• Hair Salon
• Fitness Room
• Theatre
• Extensive Amenities
13317-115 Ave, Edmonton
780.452.2030
CDLhomes.com
CHRISTENSON CD COMMUNITIES

# Recipe of the month

## Creamy Strawberry Crepes

3 eggs
½ cup milk
½ cup water
3 tablespoons butter, melted
3/4 cup all-purpose flour
½ teaspoon salt
1 (8 ounce) package cream cheese, softened
11/4 cups sifted confectioners' sugar
1 tablespoon lemon juice
1 teaspoon lemon zest
½ teaspoon vanilla extract
1 cup heavy cream, whipped
4 cups sliced strawberries

Prep: 30 min Cook 30 min Ready in 1 h

❶ Place the eggs, milk, water, melted butter, flour, and salt in the pitcher of a blender; blend until smooth.
❷ Blend the cream cheese, confectioners' sugar, lemon juice, lemon zest, and vanilla with an electric mixer until smooth. Gently fold in the whipped cream.
❸ Heat a lightly oiled griddle or non-stick skillet over medium heat. Pour or scoop the batter onto the griddle, using approximately 2 tablespoons for each crepe. Tip and rotate pan to spread batter as thinly as possible. Flip over when the batter is set and the edges are beginning to brown. Cook until the other side begins to brown. Stack finished crepes on a plate, cover with a damp towel and set aside.
❹ To serve, fill each crepe with 1/4 cup sliced strawberries and 1/3 cup of the cream cheese filling, roll up and top with a small dollop of the cream cheese filling and more sliced strawberries.

Source: www.allrecipes.com