www.toesonthego.care

HIP/KNEE REPLACEMENT?

Other medical conditions causing TROUBLE WALKING or DRESSING?
The Disability Tax Credit allows for
$3,000 YEARLY TAX CREDIT
and $30,000 LUMP SUM REFUND
APPLY NOW TO MEET 2019 TAX DEADLINES!
For Expert Help:
1.844.453.5372

FREE!
New Issue Every Week!
Coffee News®
"News To Be Enjoyed Over Coffee"

Southbend Edition
587-392-8086
Est. 1988
www.coffee-news.ca
Vol. 10 No. 37 September 14, 2020

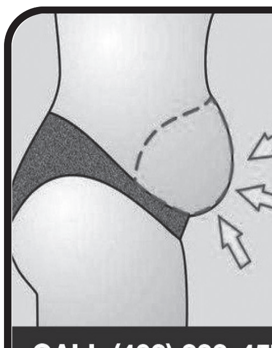

1 INJECTION
(BEFORE BREAKFAST)
BURN "BELLY FAT" LIKE CRAZY!
CALL (403) 233-4577 | SLIM-RESET.COM

Struggling To Take Care of Your Feet?

Whether you suffer from ingrown nails, athlete's foot, corns, skin and nail fungus infections, or other common foot ailments...
help is just a call away
with Certified Podologist, Marion.
Toes On The Go Footcare
Call today for more information: 403-620-7851
marion@toesonthego.care • toesonthego.care

Skipthebong.Shop
OPEN
7 DAYS A WEEK
10a - 10p
Calgary & Area
2HR DELIVERY
We Ship Canada Wide
SAVE 15% USING CODE: COFFEE15

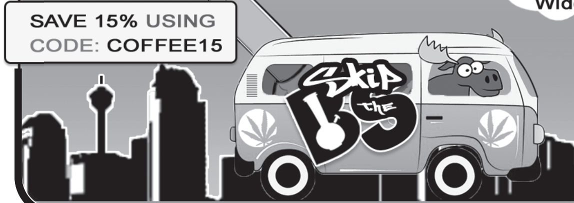

Everybody's Talking

Wrong way Does the map application on cell phones always work? Salvatore Corrias, the mayor of the mountain village of Baunei on the island of Sardinia, Italy, does not think so. He has good reason for this opinion. In his area, dozens of emergency calls are made to the fire service and rescue teams by lost tourists who use an app to try to find a destination. The app's directions send the tourists down dirt roads and trails, where they get lost or stuck. The dilemma has put a strain on the region's budget. In response, the town is putting up warning signs that dissuade people from using the apps.

Thread art An artist in Hong Kong uses a wooden frame, one long piece of thread and 300 nails as his medium. If the thread breaks, he has to start over. This is the work of Alfred Chen, who makes very realistic portraits of such personalities as Johnny Depp and Harry Potter. Chen starts with a digital image, which he changes to black and white to enhance the shadows and light areas. He makes a map of what his thread portrait will look like. Then he loops the 5,000-metre (16,400-ft.) long thread around the nails, crisscrossing it in the exact fashion required to create his work of art.

Hard pillow Putting your head on a pillow at night is comforting, as you nestle into bed for sleep. However, what if that pillow was made of marble? The sculptures of Norwegian artist Hakon Anton Fageras might fool people. His marble pillows look so real, with their creases and folds, that they seem like a sleeper's head would sink right into them. Fageras, of Oslo, is a renowned sculptor who creates life-size images of men, women, children, babies, and dogs.

Traffic jam When people use a map app to pick a route to a destination, the map shows a red line on a road where a traffic jam is occurring. Simon Weckert, a German artist from Berlin, tried to outsmart the app by creating a fake traffic jam. He loaded a small wagon with 99 smartphones, all outfitted with SIM cards, and pulled it down the street. His slow movement replicated 99 phones stuck in one place, and the app responded by marking the street in red. Weckert's point was that he could influence people's actions in the real world because those who were using the app at the time were encouraged to take another route.

Recipe of the month

Summer Fruit and Marscapone Tart

2 x 320g ready-rolled all-butter puff pastry
100g icing sugar
750g tub marscapone
600ml double cream
2 tsp vanilla extract
200g raspberries, a few halved
200g blackberries, a few halved
1 large mango, peeled and thinly sliced
6 nectarines or peaches, a mixture, sliced
4 passion fruits (look for ones with crinkly skins - they're ripe), halved, seeds and pulp scooped out
handful small mint leaves

Prep: 30 mins. Cook: 30 mins Level: Easy Serves: 15-18

❶ Heat oven to 200C/180C fan/gas 6. Unroll 1 pastry sheet, but leave it on the parchment. Place it on a baking tray, dust with 2 tbsp icing sugar, then cover with another sheet of parchment and another baking tray. Pour baking beans into the tray to weigh it down, or use empty cans. Bake for 30 mins, then check if the pastry is golden all over. If not, return for another 5 mins or so. Repeat with the other pastry sheet (or cook both together if you have enough trays). Once out of the oven, trim the edges with a large, sharp knife. Leave to cool.
❷ Softly whip the mascarpone, cream, vanilla and remaining icing sugar, then transfer half to a disposable piping bag fitted with a 1.5cm round nozzle (or just snip off the corner). Pipe blobs of the mascarpone cream over the surface of one piece of pastry, right up to the edges. Top with half the fruit and dust with a little icing sugar.
❸ Top with the second piece of pastry, more mascarpone cream (refilling the bag when you need to), the remaining fruit, a dusting of icing sugar and, finally, some mint leaves. Use a serrated knife to cut through the layers.

Source: www.bbcgoodfood.com

THIS SPACE FOR RENT
587-392-8086

Coffee News®
is back on the menu!
Help us stop the spread of Covid-19 by taking this copy of Coffee News® with you!
Please do not return to the stand.
Let's work together to
STOP THE SPREAD

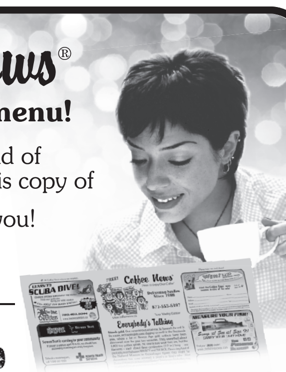

Quoteable Quotes

"He who knows others is wise;
He who knows himself is enlightened." —*Lao-tzu*
"Sometimes, with luck, we find the kind of true friend…
that appears only two or three times in a lucky lifetime…."
—*Barbara Holland*

Pregnant? Facing Difficult Decisions?

We can help.
Call **780.421.1177** or text **587.596.5380**
• Confidential Pregnancy Counselling
• Support and Connection to Resources
• Adoption Information and Advice
Small Miracles Adoption
www.smallmiraclesadoption.com

Every $3.51 You Give =
1 MEAL FOR A HOMELESS NEIGHBOUR
Give Hope. Give Today.
TheSeed.ca/donate
THE MUSTARD SEED

What's Happening

September 11- Calgary Drive Thru RibFest 2020 4 award winning BBQ teams will be in attendance serving ribs, pulled pork, chicken, sausage, and everything else that ribfest lovers look forward to every year. 11am-9pm everyday. For more info check out Facebook.

September 12 and 13- Calgary Reptile Expo Located at Absolute Baseball Academy in the Viper Dome from 9am to 5pm Sat, and 10am-4pm Sun. For More info Check out Facebook.

NON profit organizations may submit events for FREE at www.coffee-news.ca/whats-happening

Did You Know...?

Coffee News®
offers **printing services**!
✓ Same day printing*
✓ Competitive rates
Call 780-220-6397
* Some conditions apply.

BINGO BARN

The Place To Play Everyday!
2 Mornings - Sat & Sun • 7 Afternoons • 7 Evenings • 2 Late Nights - Fri & Sat
Bingo Info Line:
403-235-2118
#10, 1107 33rd St. N.E. • www.BingoBarn.ca

Hidden Coffee News Guy ADVENTURE
Find the Coffee News Guy hidden in one of the ads, then enter to win!
$400* Prize Package
* Coffee News Bucks
Over 150 participating sponsors!
4 winners ($100 each) will be drawn on the 15th of each month from all correct entries
To enter, visit www.coffee-news.ca
Submit your birth date and we'll send you a birthday card with valuable offers on your special day!
NEW FEATURE!
...or send your entry by snail mail to: CN Guy Contest, 17303-107 Ave., Edmonton, AB T5S 1E5
Be certain to include your full name, complete mailing address (including postal code), phone number, email address and your birth date. Also include the name of the ad in which you found the hidden Coffee News Guy.

MCG – CALGARY CAREER AND EMPLOYMENT CENTRE
offering NO COST
CAREER and EMPLOYMENT SERVICES
• Résumé and Cover Letter Writing
• One-on-One Coaching Support
• Interview Skills • Career Assessments
• Job Postings • Resource Centre
• Networking Events
CONTACT US TODAY!
403.668.5445
350, 11012 Macleod Trail SE
Canada Alberta See Good Things

Trivia

1. An apple charlotte is a cake, a cookie, or a candy?
2. What is a homburg?
3. Over what body of water does the Tower Bridge span?
4. What are the three common primary colours?
5. Who wrote the poem The Raven?

(Flip bottom of page for answers)

© Published with Permission by Calgary Coffee News

(Over)

Unit 3, 401-33 Street NE
singlecup.ca™
Mon-Sat 9-5
500+

K-Cups • PODS • Davinci Syrups
FREE SHIPPING $60+
Call or text and collect
403-837-4379

Love Coffee News®?
Send a selfie of yourself with your weekly edition of the paper, and your picture may appear here!
Send your selfie to
contests@coffee-news.ca
Please put "Readers" in the subject line.
Please include:
❶ Your name ❷ Your phone number *and* ❸ Your address
so that we can send you some **cool prizes** if your photo is chosen to appear in the paper!

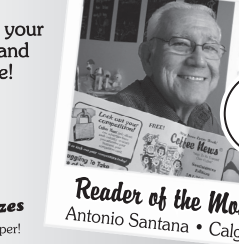

HAPPY 74th BIRTH-DAY!
Reader of the Month
Antonio Santana • Calgary
Coffee News® Fun Reading. Serious Advertising.

Your Weekly Horoscope

ARIES
(March 21 - April 20)

Express yourself with confidence and imagination so others can understand what you want to do. You may need to be a little more open about your strategy. Lucky numbers: 6, 7, 9, 16, 29, 35.

TAURUS
(April 21 - May 21)

When life throws you some curves, remember that everyone has their ups and downs. Close friends and family may help you remember to count your blessings. Lucky numbers: 17, 21, 22, 37, 39, 41.

GEMINI
(May 22 - June 21)

Big expectations may bring some unexpected pressure. You might need to keep your poise and composure. Show others how well you can work with teammates. Lucky numbers: 3, 15, 28, 29, 35, 49.

CANCER
(June 22 - July 22)

Your leadership skills may be required to organize a nearby domestic situation. Try to be yourself in all that you do. Feel free to express your ideas to help explain and support them. Lucky numbers: 15, 26, 29, 31, 36, 45.

LEO
(July 23 - Aug. 23)

You may know what areas of your life need to be cleaned up. Powerful people above you might notice your improvement. Focus on where you want to be in the future. Lucky numbers: 15, 23, 25, 37, 43, 48.

VIRGO
(Aug. 24 - Sept. 23)

Your immediate plans may not prove to be as simple as you thought they would be. You might have to look at your data a little more closely to be able to fix the problem. Lucky numbers: 5, 17, 19, 23, 26, 46.

LIBRA
(Sept. 24 - Oct. 23)

Old times may have changed, but you need to hold onto the best part of your past. You might start to feel more optimistic once you start to feel like your fun-loving self again. Lucky numbers: 2, 4, 7, 22, 24, 27.

SCORPIO
(Oct. 24 - Nov. 22)

You need to think outside the box. Stop turning your wheels in vain. Putting a little more thought into the solution might help you find a better resolution. Lucky numbers: 13, 15, 33, 44, 46, 49.

SAGITTARIUS
(Nov. 23 - Dec. 21)

Your ultimate goals may be solid. All eyes might be on your most recent accomplishments. Take advantage of this opportunity to thank others and to emphasize your achievements. Lucky numbers: 12, 24, 26, 29, 36, 43.

CAPRICORN
(Dec. 22 - Jan. 20)

Even if you feel vulnerable to criticism by others right now, try to push those negative thoughts out of your mind. Once you focus, you might achieve your desired goals. Lucky numbers: 6, 8, 12, 22, 23, 24.

AQUARIUS
(Jan. 21 - Feb. 19)

Your past experiences may help you see past the imperfections of others and appreciate their talents. Once you do, your trails might follow a more positive direction. Lucky numbers: 13, 19, 26, 30, 34, 41.

PISCES
(Feb. 20 - March 20)

You may need to maintain your strong attitude, even if others don't understand your ability to visualize their ideas. The end result might serve to display your magical touch. Lucky numbers: 12, 24, 26, 29, 36, 43.

Lucky numbers this week: This week's odds favour Libra winners with the luckiest number being 2.

Did You Know...

Sunny flag: Most people around the world would recognize Japan's flag: a red circle placed precisely in the middle of the white background. The red circle represents the sun.

Caves and mountains: Canada is home to Banff National Park, located in the Canadian Rocky Mountains. Established in 1885, it is known for its alpine landscapes, hiking trails, and a large cave system called Castleguard Cave.

Laughing hyenas: Hyenas are known for their so-called laugh. However, the high-pitched, giggling vocalizations don't mean they are happy. Rather, the sounds indicate that the animal feels threatened or frustrated.

Uncommon kale: The most common varieties of kale are the curly and the lacinato, but there is also redbor, which is deep purple, and red Russian, which has blue-green and purple-red leaves.

Scary movie: Famous English director Sir Alfred Hitchcock made the movie, *The Birds*, in 1963. It was based on a novella by Daphne du Maurier, also English, and starred American actress Tippi Hedren.

On the Lighter Side

How do you turn white chocolate into dark chocolate? Turn off the light.

Mom, texting: "What does IDK, LY, & TTYL mean?"
Son: "I Don't Know, Love You, & Talk To You Later."
Mom: "It's ok, I'll ask your sister. Love you, too."

Sometimes I tuck my knees into my chest and lean forward. That's just how I roll.

Did you hear about the young actor who fell through the floorboards? He was just going through a stage.

A recent scientific study showed that out of 2,293,618,367 people, 94% are too lazy to actually read that number.

Answers

Trivia answers: 1. Cake 2. Man's felt hat 3. River Thames 4. Blue, red, and yellow 5. Edgar Allan Poe

For available franchise opportunities – visit coffeenewscanada.com
© Published with Permission by Calgary Coffee News

MAKING [CONDOMINIUM MANAGEMENT] HAPPEN!
CONTACT US TODAY
Associa
www.cerapm.com | 403.266.0240
www.montgomeryross.ca | 403.234.7556

HAS COVID MADE YOU REALIZE HOW MUCH CLUTTER YOU HAVE?
Do you want to make your space more inviting? I can help!
SPECIALIZING IN RESIDENTIAL AND OFFICE ORGANIZING
Ideal for... • Active Families • Busy Professionals • Home Business Owners • Empty Nesters Wanting to Downsize • Seniors • Students
ORGANIZE, SIMPLIFY AND ENJOY YOUR HOME!
FULLY INSURED
Stream Organizing
Call for your free consult: 403.680.4229
www.streamorganizing.com
JILI WINTERSON – TRAINED PROFESSIONAL ORGANIZER

30 YEARS Coffee News

Skipthebong.shop
OPEN 7 DAYS A WEEK 10a - 10p
Calgary & Area 2HR DELIVERY
We Ship Canada Wide
SAVE 15% USING CODE: COFFEE15

Personalized care for your fuzzy family members!
dynamic pet services
daycare • boarding • pet taxi
Offering:
• Dog Walking
• Dog Boarding
• Daycare
Free pick up and drop off to Chestermere and Langdon!
587.999.2073 • www.dynamicpetservices.com

Fish Creek Valley Columbarium
Open to all
Easy LRT access
Niches – reasonably priced
Plots (very limited)
NEW in South Calgary
Call Rita
403.701.6519
fishcreekvalleycolumbarium@gmail.com

COLD SHOT
A DIVISION OF BALWARIA EMPIRE PVT. LTD.
PASSENGER & PARCEL SERVICES
SHIP BY BUS
GET YOUR REWARD CARD TO GET A FREE TICKET!
Parcel Website: www.coldshotca.com
Passenger Website: www.coldshot.ca
TICKETS: 587-557-7719 | PARCEL: 587-557-7718
SERVING ALBERTA'S BUSINESS COMMUNITY SINCE 2005

Cracked Windshield?
We offer MOBILE rock chip and windshield repair
...WE COME TO YOU!
10% OFF WITH THIS AD
Mr. Rock Chip
NO travelling! NO hidden fees!
Call 403.991.1055 or visit www.mrrockchip.ca

FREE SCRAP CAR REMOVAL
DJ'S TOWING
MENTION THIS AD AND RECEIVE UP TO $200 FOR YOUR SCRAP VEHICLE
CALL 403-922-2412

Jeffrey Electric
Proudly based in the NW
RESIDENTIAL & COMMERCIAL
Professional Electric Services
...at competitive rates!
Renovations • Kitchens • Basements
Panels • Aluminum Remediation
Service Upgrades
Electric Vehicle Chargers
CALL TODAY: 403-970-5441

HELPING HOMEOWNERS START OR FINISH THEIR HOME PROJECTS
CALGARY HANDYMAN SERVICES
DRYWALL | INSTALLATION
PAINTING | BATHROOM RENOS
PLUMBING | FLOORING
ELECTRICAL | ...AND MORE!
CALL/ TEXT TODAY: 403.852.7505
calgaryhandymanservices@telus.net

Because No One Wants to See Your Crack
WINDSHIELDS | TIRES | MUCH MORE
High River's COUNTRY CHRYSLER
403-652-4949
1103, 14 STREET SE • HIGH RIVER
SAVE 20% ON A NEW WINDSHIELD WHEN YOU BRING IN THIS AD!

SHOP ONLINE!
www.scubagearcanada.ca
SNORKELLING AND SCUBA DIVING LESSONS
• Snorkelling Gear • Reef-Safe Sunscreen
• Beach Water Shoes • Dry Bags & Wallets • UV Shirts
The Dive Outfitters
Scuba Diving & Snorkeling
11781-156 St., Edmonton
780.483.0044
Learn to SCUBA DIVE at our Edmonton location – call for details
SCUBAPRO | SHERWOOD | GARMIN | SHEARWATER | AKONA | HENDERSON | SEALIFE | TUSA

Just hatching a new business?
CHECK OUT Coffee News® ADVERTISING!
• People need to know about you!
• Reach thousands of local readers every single week
• Exclusive, affordable advertising
It's a crackin' good deal!

One solution for oxygen at home, away, and for travel
Introducing the INOGEN ONE – It's oxygen therapy on your terms
No more tanks to refill. No more deliveries. No more hassles with travel. The INOGEN ONE portable oxygen concentrator is designed to provide unparalleled freedom for oxygen therapy users. It's small, lightweight, clinically proven for stationary and portable use, during the day and at night, and can go virtually anywhere — even on most airlines. Inogen accepts Medicare and many private insurances!
Reclaim Your Freedom And Independence NOW!
Call Inogen Today To Request Your FREE Info Kit
1-888-998-6714
inogen
© 2020 Inogen, Inc. All rights reserved. MKT-P0108

Lock out your competition!
Coffee News® only allows one advertiser from each industry, so when you advertise your business, your competitors can't.
Call to lock out your competitors today!